

Alto Clarinet 2

Arrival of the Queen of Sheba

Sinfonia from the opera Solomon

G.F.HANDEL (1685-1759)

ALLEGRO

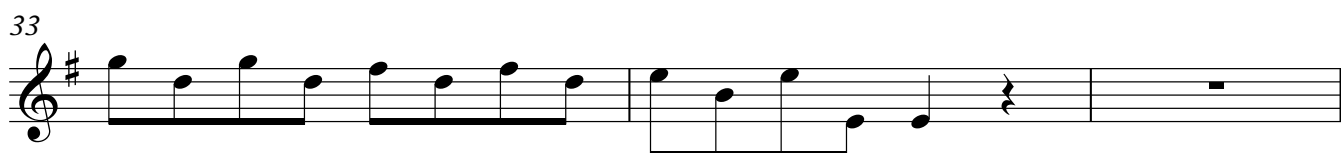
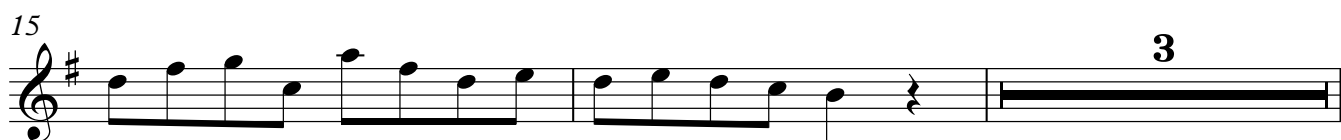
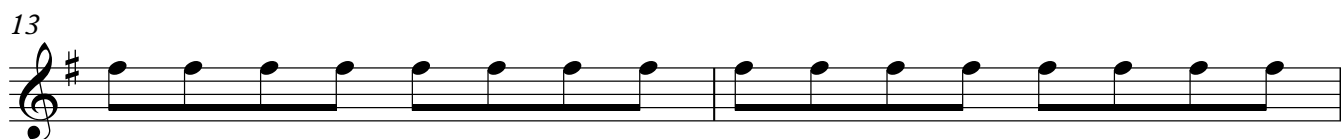

Alto Clarinet 2

36

39

43

45

51

55

59

66

68

73

77

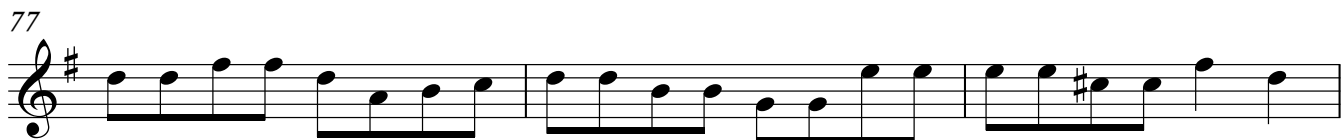

80

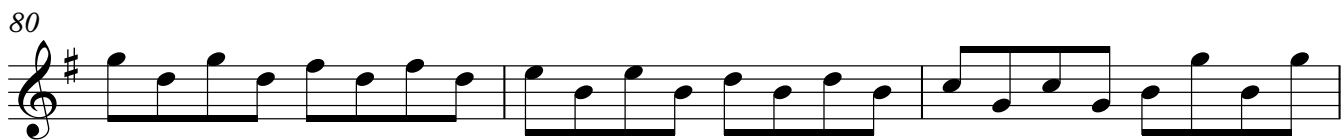

83

86

