

A Moorside Suite

Bass Clarinet in B \flat

I. Scherzo

Gustav Holst
(arr. Matt Johnston)

Allegro

7 *p*

16 *p* *pp* *2* *p cresc.* *ff* *ff*

25

30

34 *4* *pp*

44

53 *p cantabile*

62 *poco cresc.*

68 *dim.*

74 *p leggero*

83

89 *mf dim* *1* *2* *D.C. al Fine*

p cantabile

94 Adagio

13

Bass Clarinet in B \flat
III. March

181 Allegro

Bass Clarinet in B \flat

249

257

263

269

277

283

289

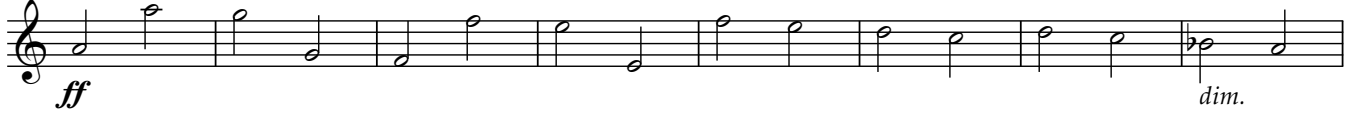

297

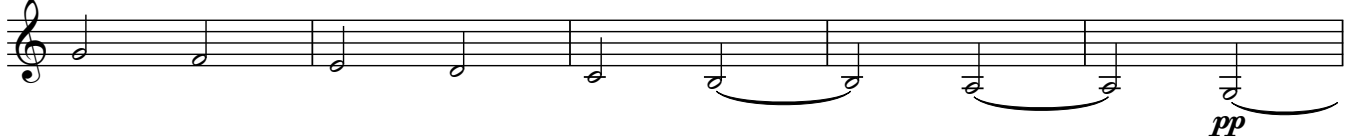

302

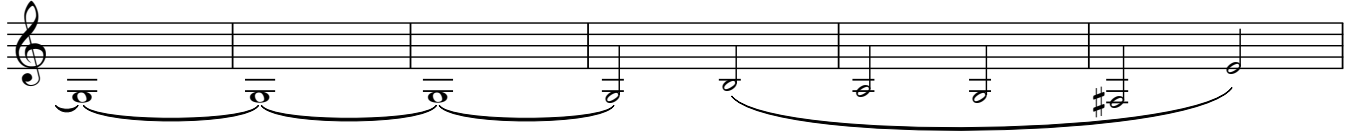

308

316

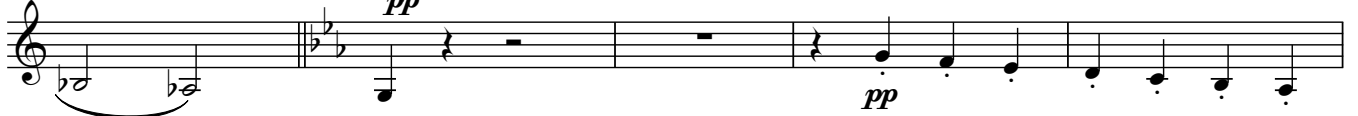

321

Bass Clarinet in B \flat

325

f

333

cresc.

340

ff pesante

347

2

354

361

365

p

370

377

p *p staccato*

383

388

cresc.

393

f

399

405 *Con larghezza*

ff

413 *poco rall*

421 *Allegro vivace*

2
